18th Century Medley

Bass Drum

LA BELLE CATHERINE

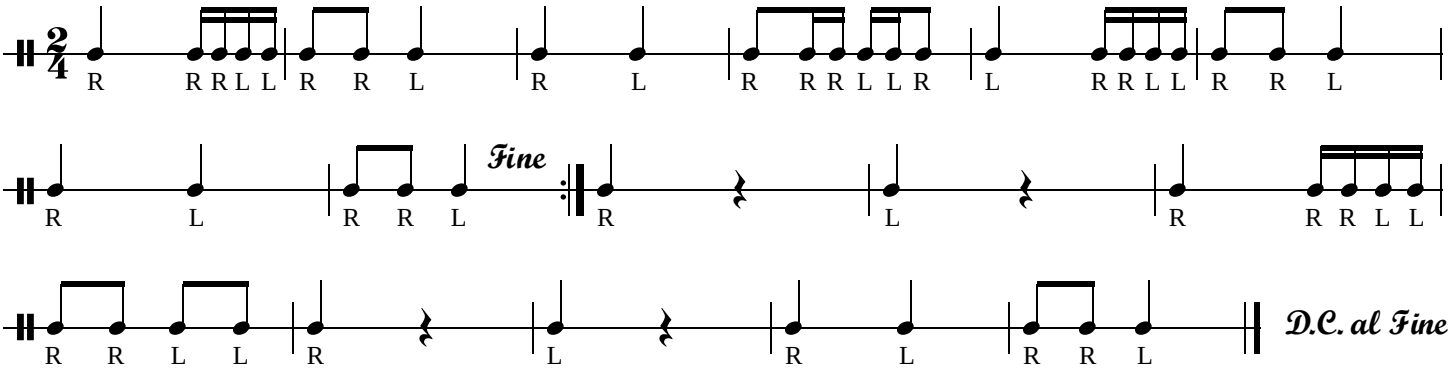

DUKE OF YORK'S MARCH

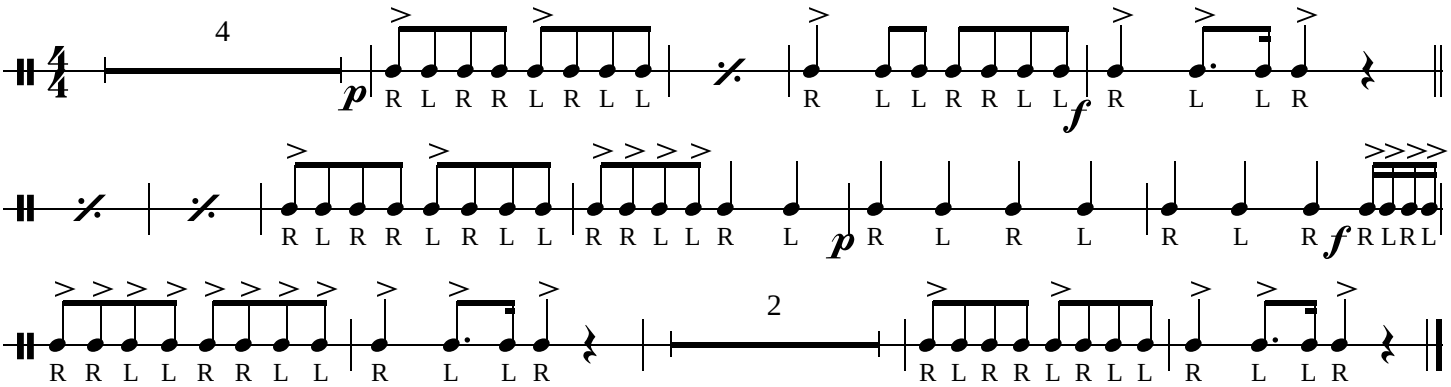
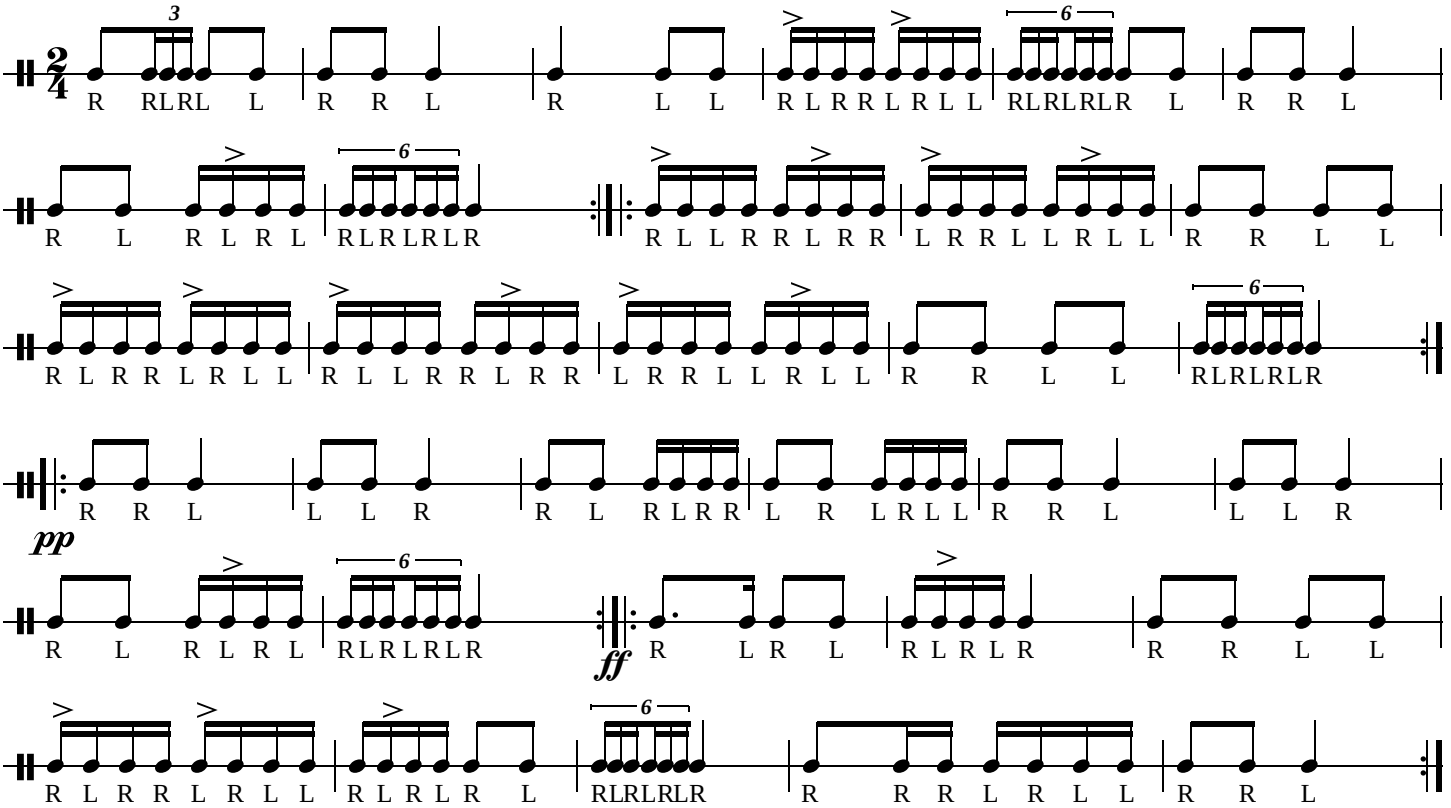
YORK FUSILEERS